

**MAR VISTA GATHERS FOR LA**

# **RHYTHMS & RESILIENCE**

**A COMMUNITY GATHERING & FUNDRAISER**

**Join Us**

**THURSDAY, JANUARY 23, 7:00 PM**

**St. Bede's Episcopal Church  
3590 Grand View Blvd, Mar Vista**

**FEATURING :**

**LOCAL MAR VISTA  
MUSICIANS AND  
ARTISTS**

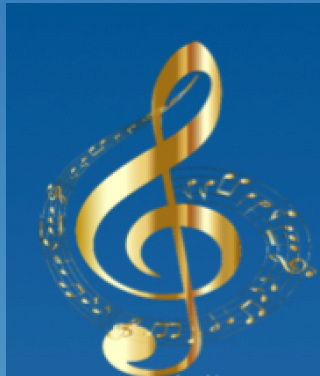

- UPDATES FROM COMMUNITY LEADERS
- FELLOWSHIP FOCUSED ON STRENGTHENING OUR COMMUNITY
- SUPPORTING THOSE IMPACTED BY RECENT FIRES

**SUGGESTED DONATION: \$20**

**PROCEEDS SUPPORT:**

**YMCA-CA**

**FIRE FOUNDATION**

**CA COMMUNITY FOUNDATION**

**LET'S COME TOGETHER TO REBUILD AND UPLIFT!**

Event organized by

